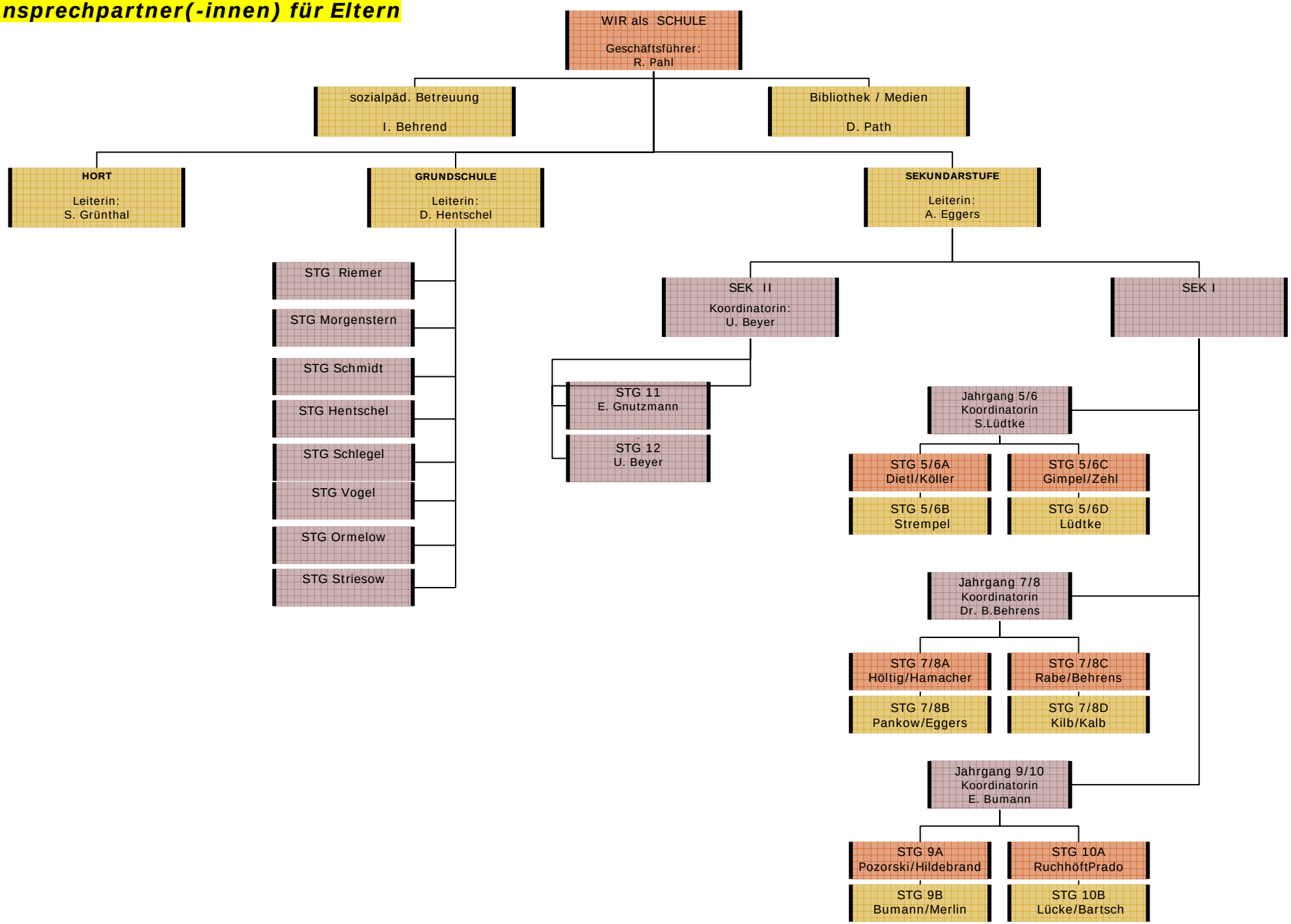Ansprechpartner(-innen) für Eltern